VISIT…

LANZAROTE Caliente.COM

THE SAFEST PLACE

Words and Music by
DESMOND CHILD, MARK HUDSON,
VICTORIA SHAW and ERIC BAZILLIAN

Tune guitar down a half step.

Slowly ♩ = 69

Guitar → E/F♯ F♯m7 E/F♯ F♯m7

Piano → E♭/F Fm7 E♭/F Fm7

mf

E/D D E(9)

E♭/D♭ D♭ E♭(9)

Verse:

D♯m B C♯ A♯m7

Dm B♭ C Am7

1. Day - time, I'm fine. Ev - 'ry - thing is back_ to nor - mal.
2. It feels so real. You showed me I____ can trust_ you

© 2002 Deston Songs, Desmundo Music, Ruby Dooby Toons Inc., Norma Desmond Music,
Beef Puppet Music (Adm. by Sony/ATV Music Publishing)/Human Boy Music
All Rights for Human Boy Music Administered by WB Music Corp.
All Rights Reserved

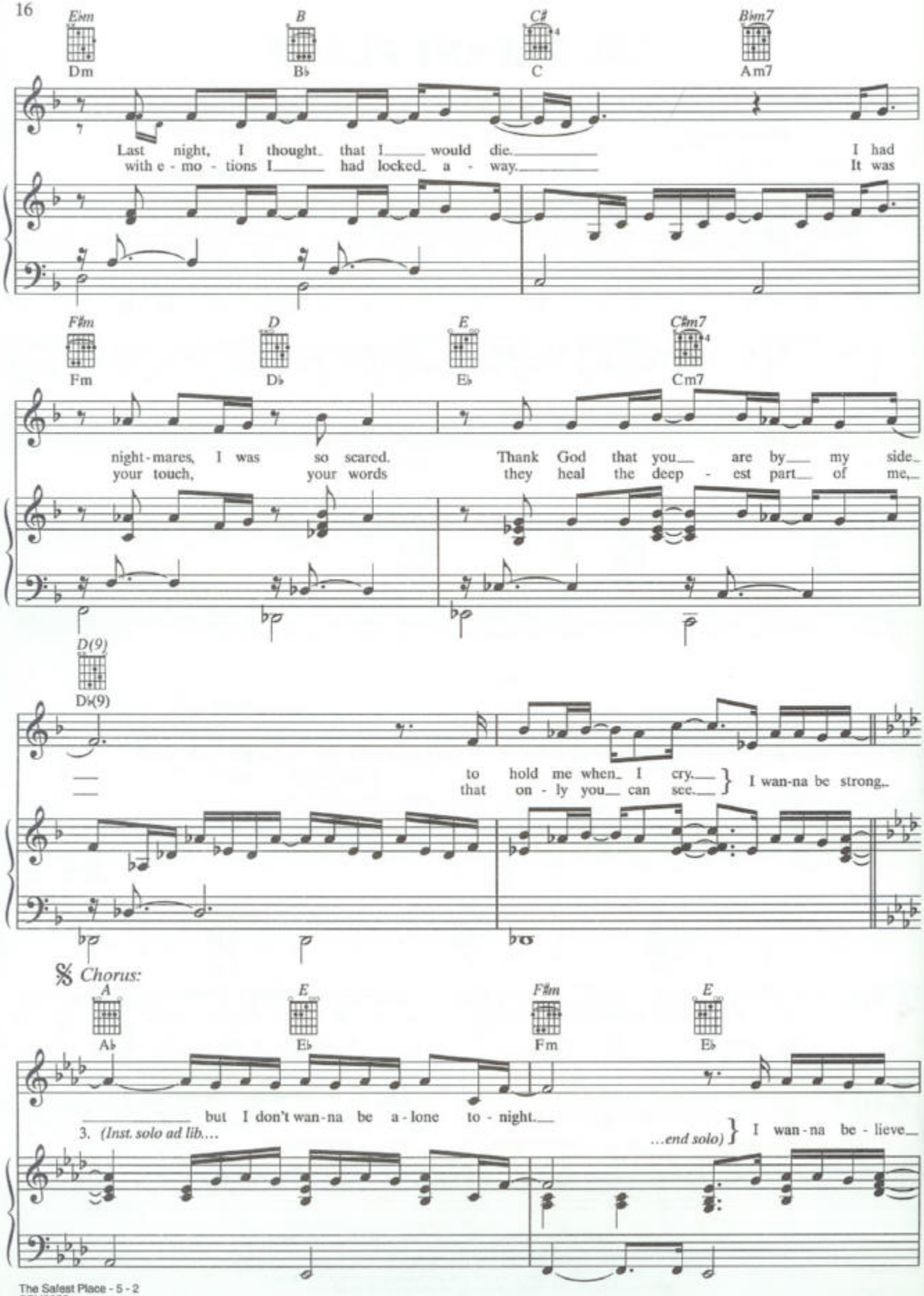
E♭m
Dm
B
B♭
C♯
C
B♭m7
Am7
Last night, I thought that I would die. I had
with e - mo - tions I had locked a - way. It was
F♯m
Fm
D
D♭
E
E♭
C♯m7
Cm7
night - mares, I was so scared. Thank God that you are by my side
your touch, your words they heal the deep - est part of me,
D(9)
D♭(9)
to hold me when I cry.
that on - ly you can see.
I wan-na be strong,
Chorus:
A
A♭
E
E♭
F♯m
Fm
E
E♭
but I don't wan-na be a - lone to - night.
3. (Inst. solo ad lib....
...end solo)
I wan - na be - lieve

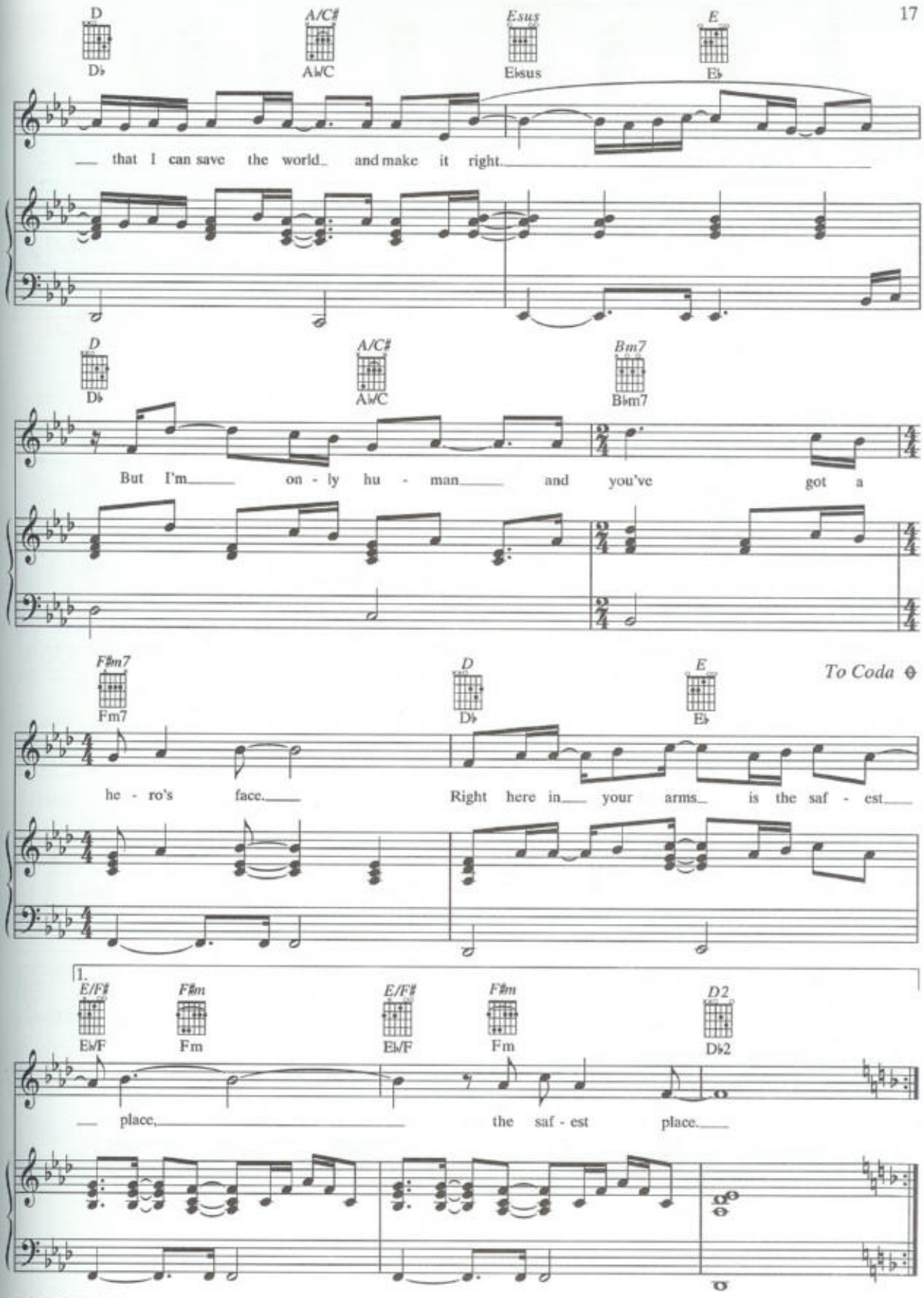
D
D♭
A/C♯
A♭/C
Esus
E♭sus
E
E♭
that I can save the world and make it right
D
D♭
A/C♯
A♭/C
Bm7
B♭m7
But I'm only hu - man and you've got a
F♯m7
Fm7
D
D♭
E
E♭
To Coda
he - ro's face. Right here in your arms is the saf - est
1.
E/F♯
E♭/F
F♯m
Fm
E/F♯
E♭/F
F♯m
Fm
D2
D♭2
place, the saf - est place.

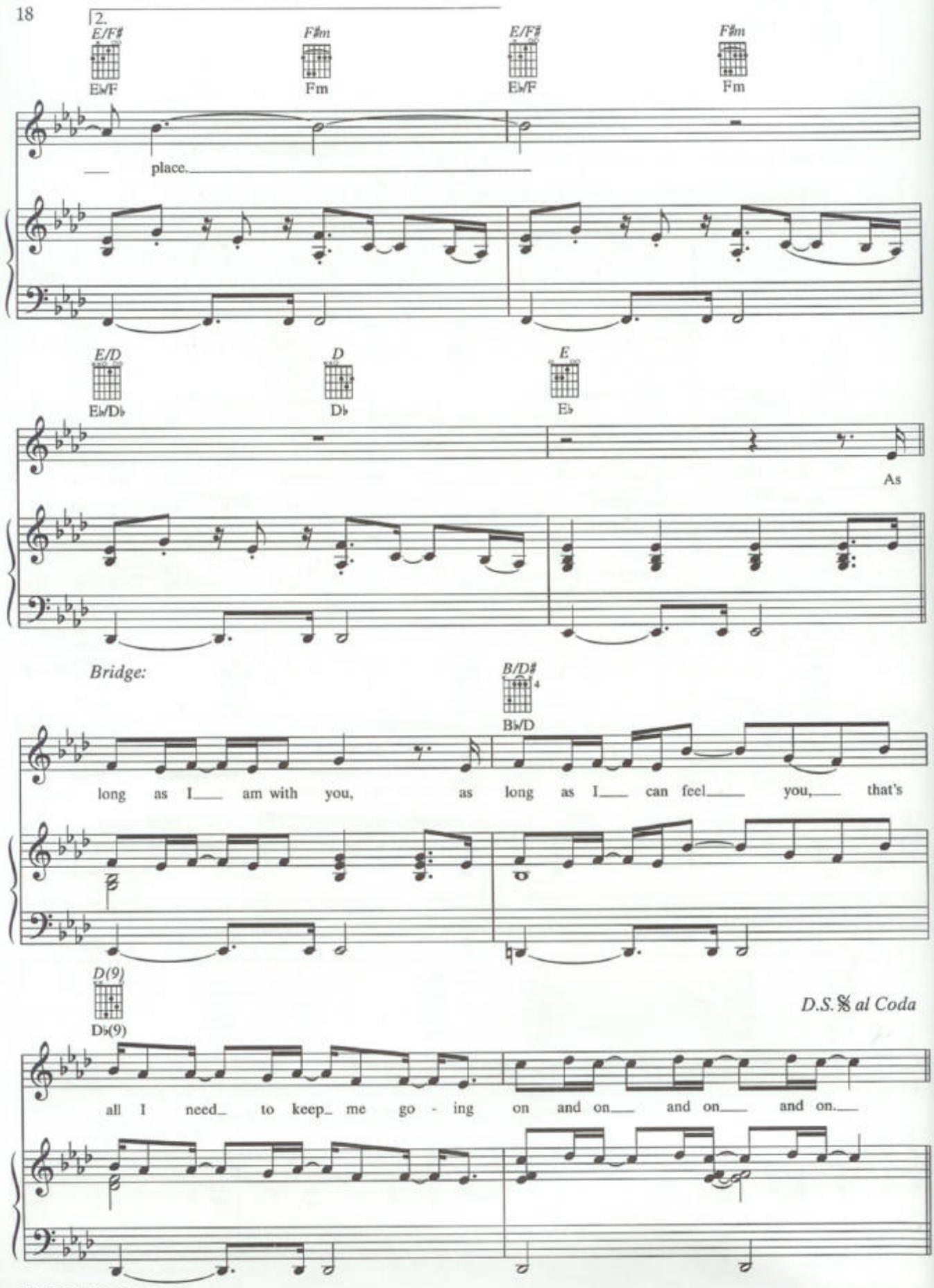
2.
E/F♯
E♭/F
F♯m
Fm
E/F♯
E♭/F
F♯m
Fm
place.
E/D
E♭/D♭
D
D♭
E
E♭
As
Bridge:
B/D♯
B♭/D
long as I am with you, as long as I can feel you, that's
D(9)
D♭(9)
D.S. 𝄋 al Coda
all I need to keep me go - ing on and on and on and on.

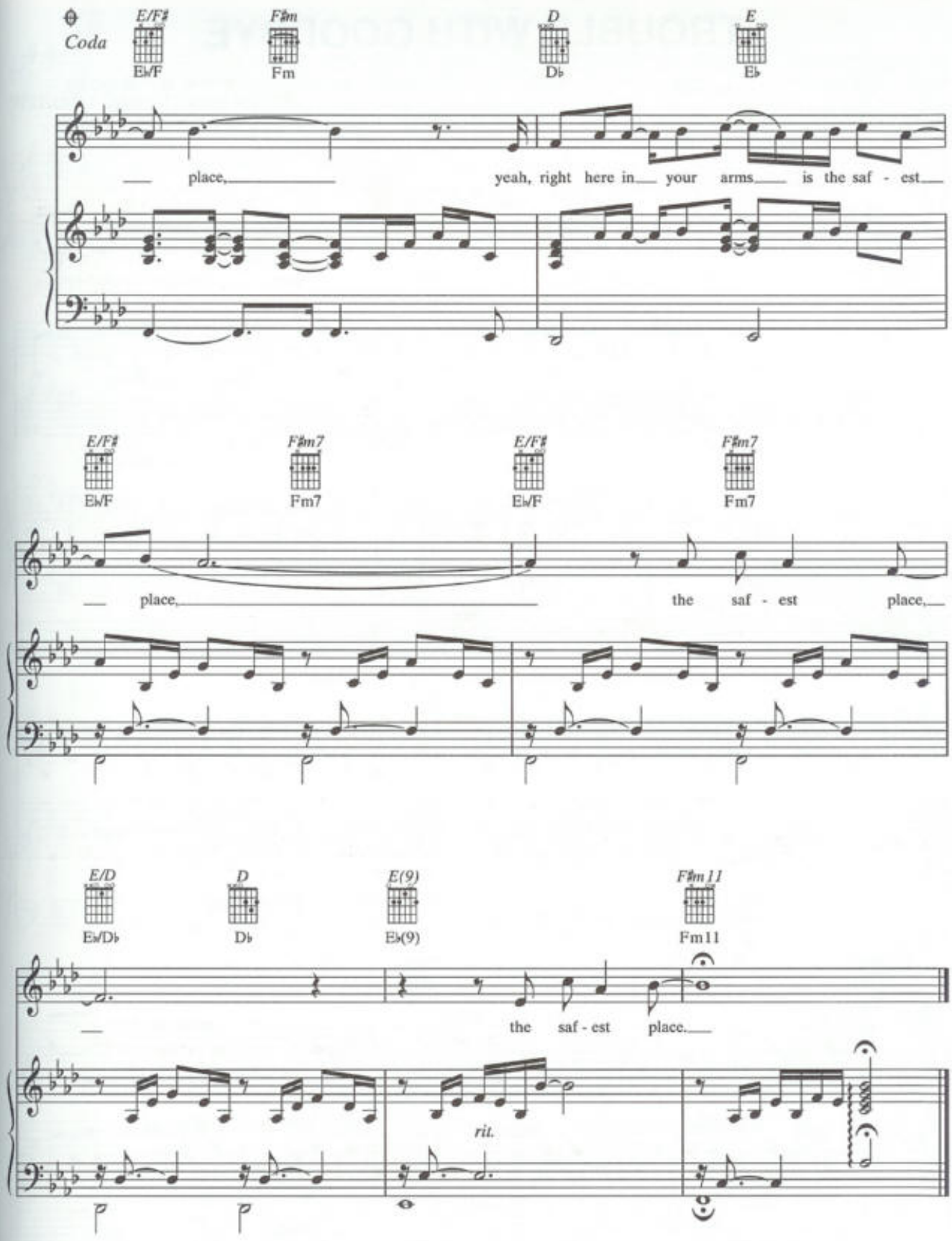
Coda
E/F♯
E♭/F
F♯m
Fm
D
D♭
E
E♭
place, yeah, right here in your arms is the saf - est
E/F♯
E♭/F
F♯m7
Fm7
E/F♯
E♭/F
F♯m7
Fm7
place, the saf - est place,
E/D
E♭/D♭
D
D♭
E(9)
E♭(9)
F♯m11
Fm11
the saf - est place.
rit.